

WVS Student Reporting System 2008-09

Login at <http://wvs.office.aventalearning.com>

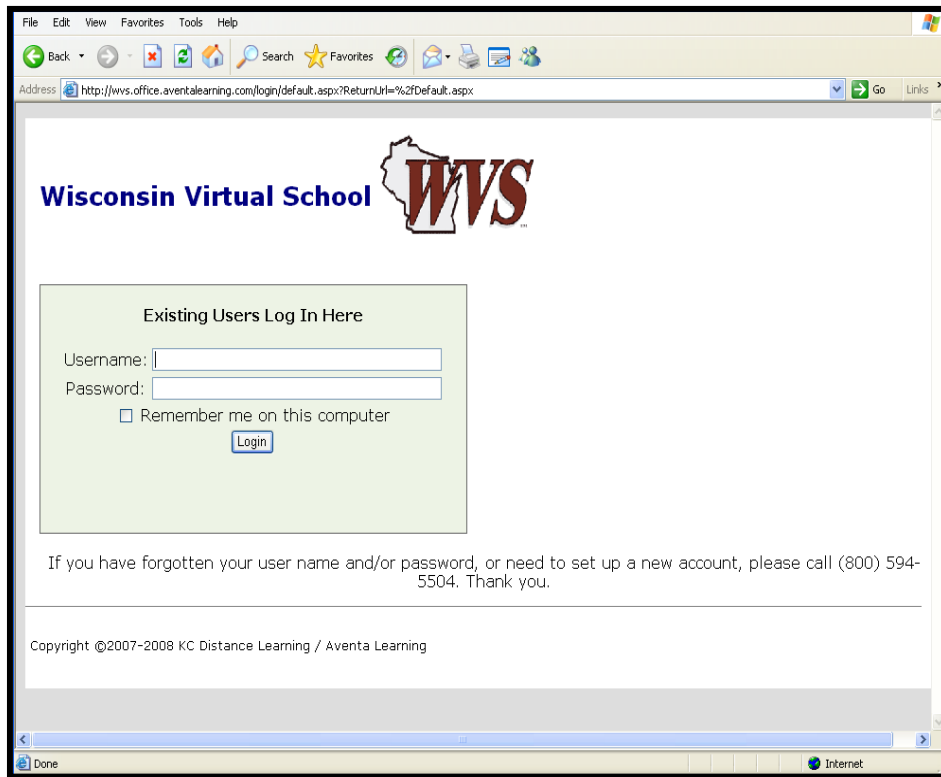

The first screen you will come to is the **student information screen**. From here you will see a list of all students assigned to you. LEGs will see their students only.

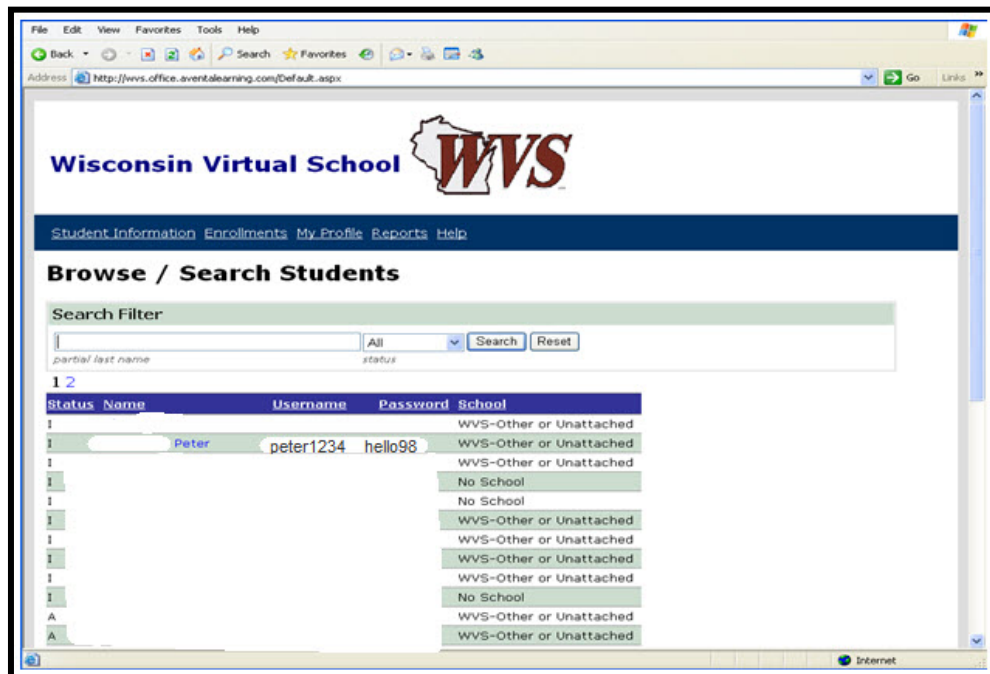

From the **student information screen**, select any student to see a snapshot of their student profile and their enrollment history.

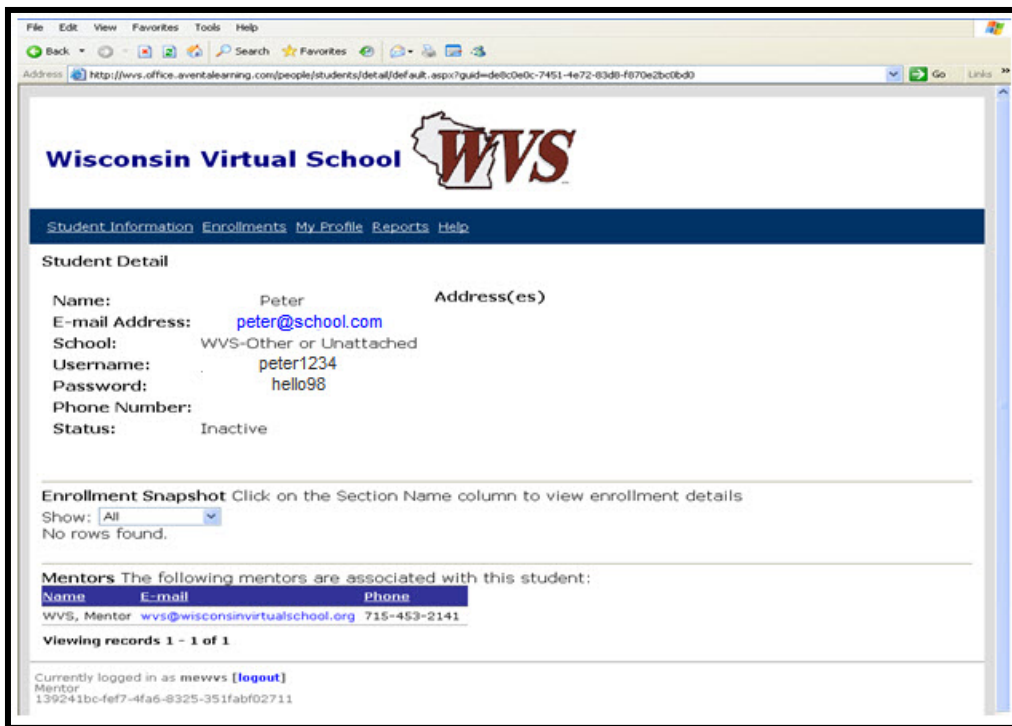

Reports Menu

From the REPORTS MENU, select Progress Report. This will return a **snapshot PROGRESS REPORT** of all of your assigned students. Select ACTIVE ONLY to view only currently enrolled students.

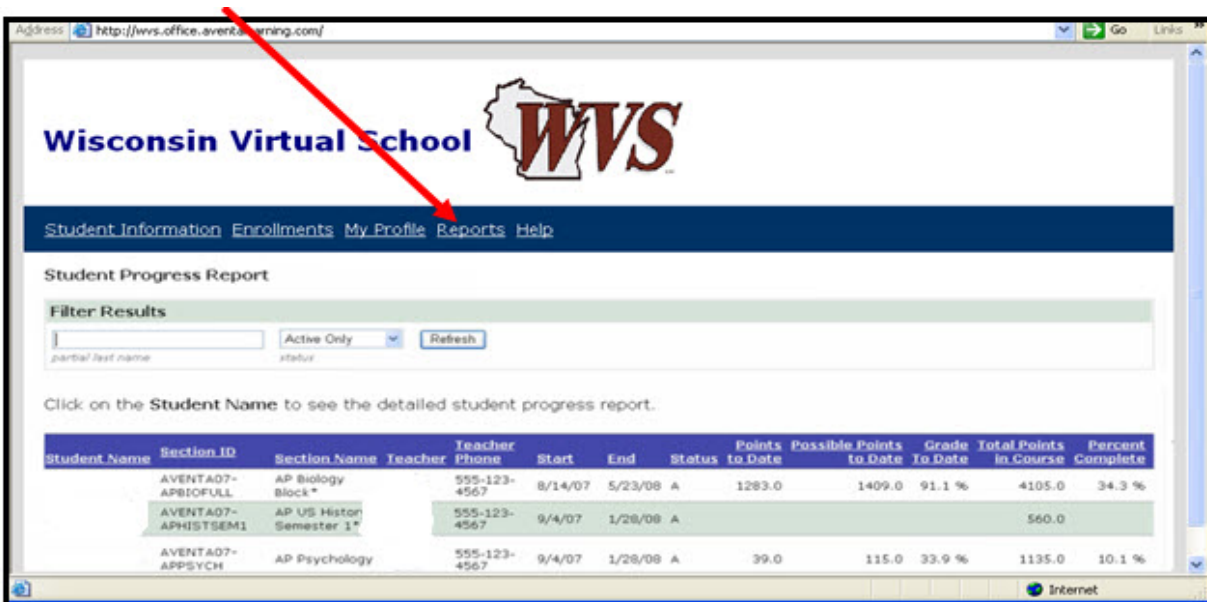

Click on any student name to view detail progress data. This detail view **displays GRADE BOOK level detail** for each course so you can monitor grades and activity on an assignment by assignment basis.

Address <http://wvs.office.aventalearning.com/people/students/progress/detail/default.aspx?guid=5f074c9e-e237-455d-af5c3-914a0c65b4fc> Go Links



People Enrollments Campuses Districts Schools Courses Sections Terms Reports Maintenance Help

Student Progress Report Detail

Student Name: _____ Last refresh date: 8/26/08 2:38 AM

American History A Credit Recovery Section 2 (AVENTA07-USHISARs2) [View Schedule](#)

Assessment	Date Completed	Date Graded	Points Earned	Possible Points	Grade
A-PreTopicQuiz1	7/23/08	7/22/08	8.0	10.0	80.0%
A-PostQuiz1				0.0	
A-PreTopicQuiz2	7/23/08	7/23/08	7.0	10.0	70.0%
A-PostQuiz2				0.0	
A-PreTopicQuiz3	7/24/08	7/23/08	9.0	10.0	90.0%
A-PostQuiz3				0.0	
A-PreTopicQuiz4	7/24/08	7/24/08	0.0	10.0	0.0%
A-PostQuiz4	7/24/08	7/24/08	9.0	0.0	EC
A-UnitExam				95.0	

Internet

Also from the Reports menu, users can select a **STUDENT ACTIVITY REPORT**. This report currently reflects online activity ONLY (meaning time students are actually logged in and working in a particular course). This would not reflect off line time or time students may be working on assignments (papers, etc.) outside of the WVS Blackboard.

The **STUDENT ACTIVITY REPORT** is date constrained so time is reported only for the period reflected in the start and end date range. Change the date filter to see data for different periods.

File Edit View Favorites Tools Help

Address <http://wvs.office.aventalearning.com/people/students/activity/> Go Links



People Enrollments Campuses Districts Schools Courses Sections Terms Reports Maintenance Help

Student Activity Report

Report Filter

partial last name start date end date Last refresh date: 8/26/08 2:20

NOTE: Activity data results are constrained by the provided dates.

1 2 3 4 5 6 7 8 9 10 ... >>

Name	Section ID	Section Name	Last Login	Time Online	Number of Sessions	Assessments Accessed	Assessments Completed	Discussion Board
	AVENTA07-USHISARs2	American History A Credit Recovery Section 2	8/12/08	33m 41s	3			0
	CPS08-WOHISARs2	CPS-World History A Credit Recovery Section 2	8/14/08	1h 20m 46s	2	1	1	0
	IQKSD8-ALGZA-SEM1-00	Algebra II S1	8/14/08	2h 22m 29s	11			26
	IQKSD8-AMLITCOMPA-SE	American Lit and Composition S1	8/14/08	5h 19m 54s	35			101
	IQKSD8-AMLITCOMPA-SE	American Lit and Composition S2	8/14/08	17s	2			0

Internet